

Planning Permit No. A 191/92
APPROVED
 SUBJECT TO THE CONDITIONS IN THIS OFFICE LETTER
 No. A 2/20/18/92
 FOR MEMBER SECRETARY
 MADRAS METROPOLITAN
 DEVELOPMENT AUTHORITY
 MADRAS - 600 008.

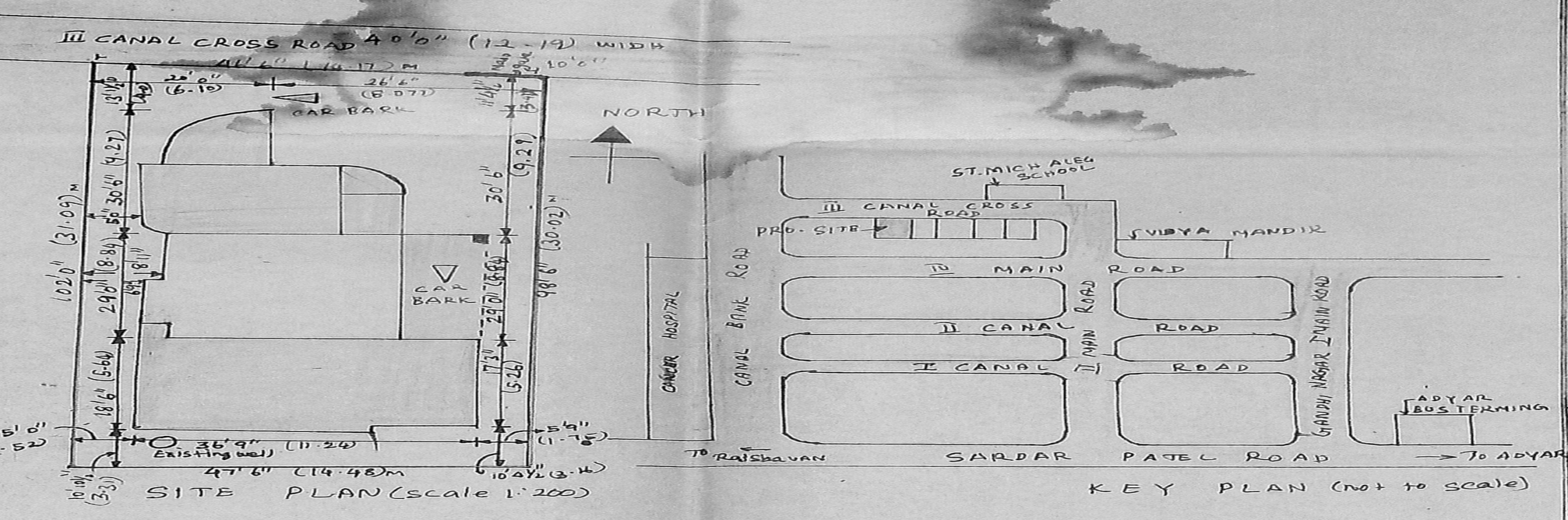
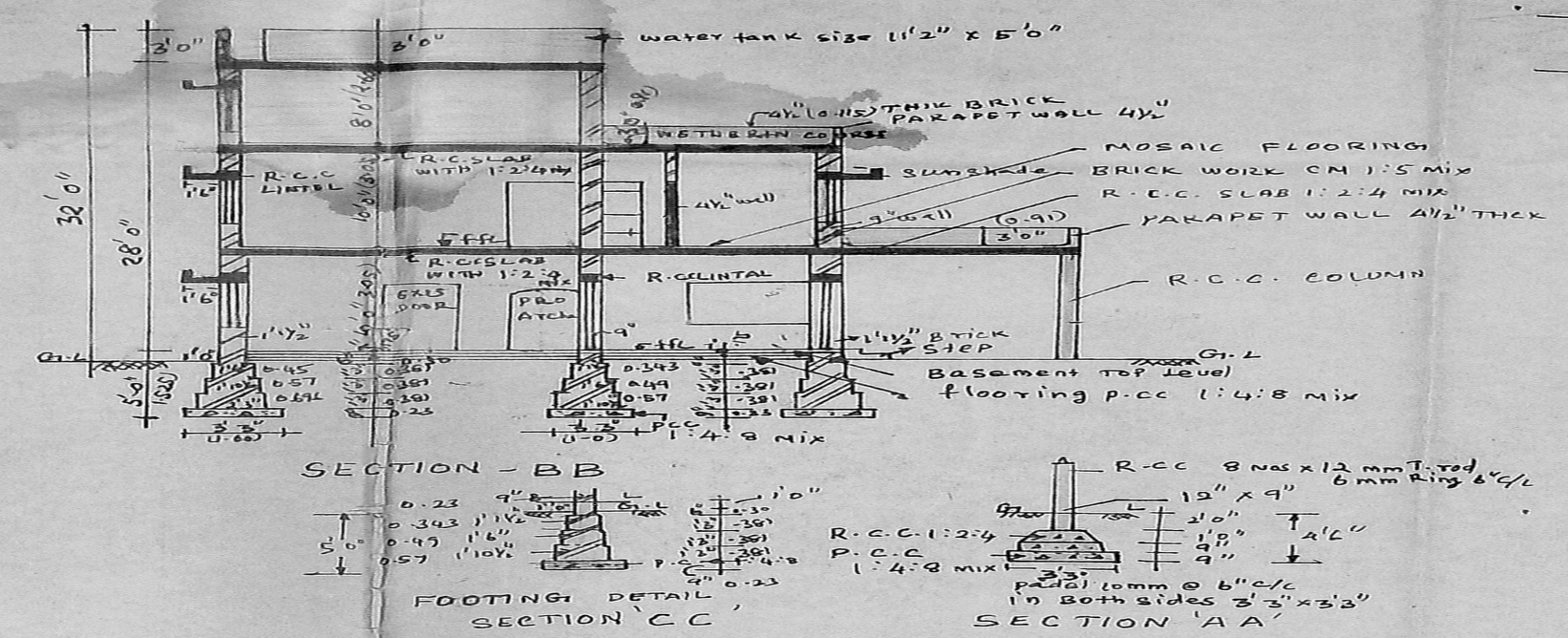

- SPECIFICATION**
- P.C.C 1:4:8 H.B.G FOR FOUNDATION
 - BRICK WORK IN CM 1:5 USING STOCK BRICKS FOR FOUNDATION BASEMENT AND SUPERSTRUCTURE
 - R.C.C 1:2:4 FOR THE FOLLOWING ITEMS
 (a) R.C. COLUMN (b) BEAMS (c) LINTELS
 (d) SLABS (e) SUNSHADES F. LOFT SLAB
 - FLOORING IN P.C.C 1:4:8 WITH MOSAIC FLOORING
 - CILING PLASTERING IN CM 1:3 MIX
 - PLASTERING IN CM 1:5 MIX 12MM THICK.

SCHEDULE OF JOINERY

W1	T.W	ENTRANCE DOOR/WINDOW	3'6" x 7'0"	(0.66 x 2.13)
F1	T.W	FRENCH WINDOW	2'-10 1/2" x 6'3"	(0.876 x 1.91)
D1	T.W	DOOR	6'3" x 6'3"	(1.91 x 1.91)
D2	T.W	DOOR	2'-0" x 7'0"	(0.913 x 2.13)
W1	T.W	WINDOW	2'-6" x 7'0"	(0.762 x 2.13)
W2	T.W	"	3'-0" x 4'-6"	(0.915 x 1.37)
W3	T.W	"	1'-7 1/2" x 4'-6"	(0.475 x 1.37)
W4	T.W	"	4'-0" x 4'-6"	(1.22 x 1.37)
W5	T.W	"	7'-0" x 4'-6"	(2.13 x 1.37)
W6	T.W	"	7'-0" x 1'-6"	(2.13 x 0.46)
V1	T.W	VENTILATOR	4'-0" x 2'-0"	(1.22 x 0.61)
V2	T.W	"	2'-0" x 2'-0"	(0.61 x 0.61)
V3	T.W	"	6'-0" x 2'-0"	(1.83 x 0.61)
G1	T.W	Other work		

AREA STATEMENT

	EXISTING SQ FT	PROPOSED SQ FT
PLOT EXTENT	4712.37	1608
GROUND FLOOR	636	1291
FIRST FLOOR	500	184
SECOND FLOOR	123	184
P.C	47.62%	1257 sq - 3083 sq
F.S.I	0.92	

COLOUR INDEX

PROPOSED WORK	█
SITE BOUNDARY	█
ROAD	█
DISMANTLING EXISTING	█

SCALE: 1:100 1" = 8'0" DT.

PROPOSED ADDITION FOR
 D.Y. KRISHNA AT DOOR NO 5
 GANDHI NAGAR 3RD CANAL CROSS ROAD
 ADYAR MADRAS 600020
 I.S NO 7, BLOCK NO-31, DIVISION NO 15)

OWNER'S SIGNATURE
A. Krishna

B. GANESHAN, D.C.E.,
 Consulting Engineer &
 Civil Engineering Contractor
 Licensed Surveyor
 Corporation of Madras
 Licence No. 24
 OR: 15, Rameswaram Rd. (Upper) 3
 T. NAGAR, MAADR-500053
 Res: 42, Brahmin Street, Velsorchil,
 MADRAS-600 042

SIGNATURE OF LICENCED SURVEYOR
Prof. A. Krishna
 19/11/92

